

# When Science Thinks, the Humanities Feel, and Technology Builds

— Progress Becomes  
Unstoppable.

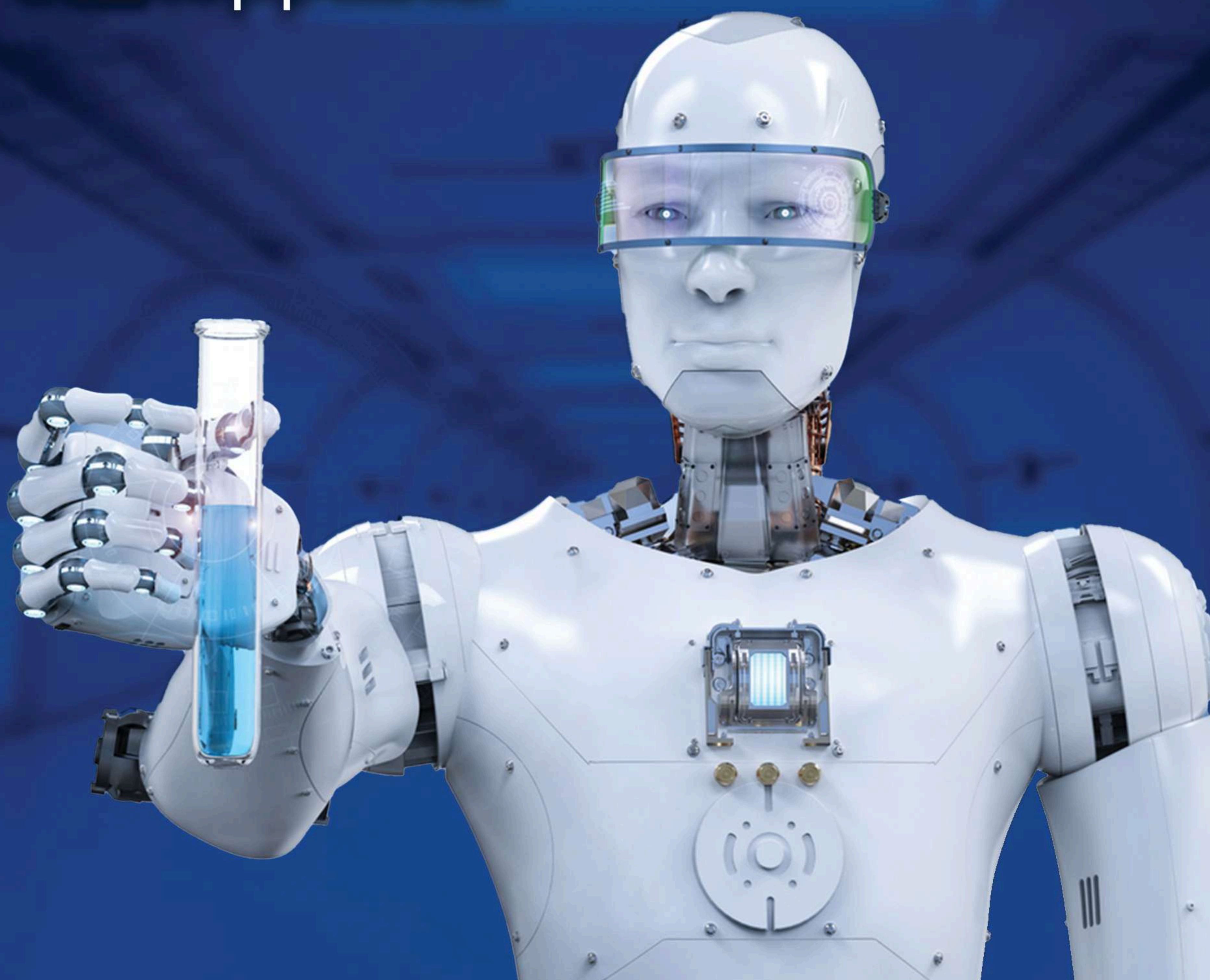

## School of Sciences and Humanities

The School of Sciences and Humanities (SoSH) at SR University, Warangal, is a hub of interdisciplinary excellence, integrating Physics, Chemistry, Biotechnology, English, Psychology, and Cognitive Science. Offering graduate, postgraduate, and Ph.D. programs, it serves as a cornerstone for engineering and management disciplines while fostering a synergy of analytical precision and communicative finesse. With a distinguished set of faculty from IITs, NITs, and Central Universities, SoSH ensures a rich learning experience driven by expertise and innovation. Its holistic pedagogy equips students to excel in their careers while addressing global challenges with a well-rounded perspective. The School of Sciences and Humanities is comprised of academic departments, each with its own distinct character.

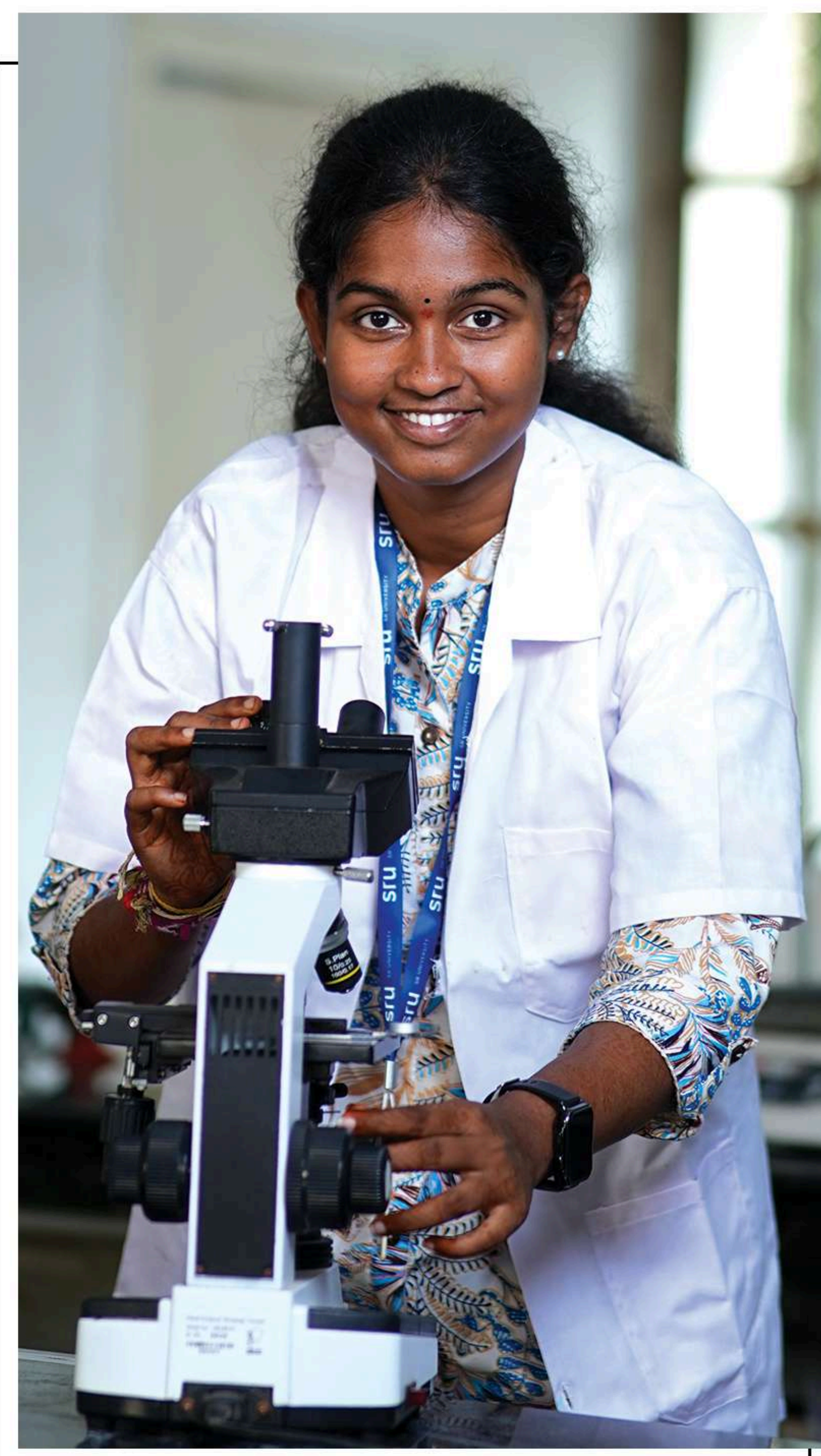

### Department of Basic Sciences

- Physics
- Chemistry
- Biotechnology
- Cognitive Science
- Psychology
- Forensic Science

### Department of English

- English

### Programs Offered

#### Bachelors

- B. Sc. Physics
- B. Sc. Chemistry
- B. Sc. Biotechnology
- B. Sc. Biochemistry
- B. Sc. Forensic Sciences
- B. Sc. Bioinformatics

#### Masters 2 Years

- M. Sc. - Physics
- M. Sc. - Chemistry
- M. Sc. - Biotechnology
- M. Sc. - Biochemistry
- M. Sc. - Forensic Sciences
- M. Sc. - Bioinformatics

#### Doctoral

- Ph.D. - English
- Ph.D. - Sociology
- Ph.D. - Physics
- Ph.D. - Chemistry
- Ph.D. - Biotechnology
- Ph.D. - Biochemistry
- Ph.D. - Psychology
- Ph.D. - Cognitive Science
- Ph.D. - Bioinformatics
- Ph.D. - Forensic Sciences

### SoSH Research Highlights

Total Publications  
**167**

Q1  
**96**



# Faculty From Premier Institutions



**Dr. Sujoy Saha**  
Associate Professor, Dean, SoSH  
Postdoc in **Oakland University, USA**



**Dr. B. Babu**  
Professor, SoSH  
Postdoc in **Hanyang University, South Korea**



**Dr. Anima Ghosh**  
Associate Professor, SoSH  
Postdoc in **SJTU China**



**Dr. Ayan Kumar Barui**  
Associate Professor, SoSH  
Postdoc in **UoC, Irvine, USA**



**Dr. V. Sarath Chandra**  
Associate Professor, SoSH  
Postdoc in **Politecnico di Torino, Italy**



**Dr. S. Radhakrishnan**  
Associate Professor, SoSH  
Postdoc in **JNU, South Korea**



**Dr. Anam Giridhar Babu**  
Associate Professor, SoSH  
Postdoc in **POSTECH South Korea**



**Dr. Ashish Runthala**  
Associate Professor, SoSH  
Postdoc in **IISc-Bangalore**



**Dr. Rajamouli Boddula**  
Associate Professor, SoSH  
Postdoc in **Konkuk University, Seoul, South Korea**



**Dr. K Venkata Krishnaiah**  
Associate Professor, SoSH  
Postdoc in **Université de Montréal, Canada**



**Dr. Raj Kumar Samudrala**  
Associate Professor, SoSH  
Ph.D. from **NIT, Warangal**



**Dr. Srinivas Pattipaka**  
Assistant Professor, SoSH  
Postdoc in **Pukyong National University, South Korea**



**Dr. Ranadeep Singh**  
Assistant Professor, SoSH  
Postdoc in **Yeungnam University, South Korea**



**Dr. Subhankar Panda**  
Assistant Professor, SoSH  
Postdoc in **University of Minnesota, USA**



**Dr. Ravinder Kandi**  
Assistant Professor, SoSH  
Postdoc in **Universität Leipzig, Germany**



**Dr. Soumya Kanti Kazra**  
Assistant Professor, SoSH  
Postdoc in **Slovak Academy of Sciences, Slovakia**



**Dr. Rupsa Banerjee**  
Assistant Professor, SoSH  
M.Phil. **University of Cambridge, UK**



**Dr. Nalin Prashant Poddar**  
Assistant Professor, SoSH  
Postdoc in **IIT Hyderabad**



**Dr. Manoranjan Ojha**  
Assistant Professor, SoSH  
Postdoc in **IIT Hyderabad**



**Dr. Mritunjoy P. Ghosh**  
Assistant Professor, SoSH  
Ph.D. from **NIT Patna**



**Dr. Thamil Selvan**  
Assistant Professor, SoSH  
Postdoc in **Gachon University Global Campus, South Korea**



**Dr. E. Siva Sankara Rao**  
Assistant Professor, SoSH  
Postdoc in **UoC, Irvine, USA**



**Dr. Lalithadevi B**  
Assistant Professor, SoSH  
Ph. D. **NIT Warangal**



**Dr. Gobinda Chandra Mohanty**  
Assistant Professor, SoSH  
Ph.D. from **IIT Kharagpur**



**Dr. Nikita Anand**  
Assistant Professor, SoSH  
Ph. D. **NIT Jalandhar**



**Dr. Sayani Konar**  
Assistant Professor, SoSH  
Ph. D. **IIT Bhubaneswar**

## Academic Highlights

- ▶ High-Impact Research Output
- ▶ Major Research Grants and Collaborative Projects
- ▶ State-of-the-Art Infrastructure and Core Facilities
- ▶ Student Research Achievements and Awards
- ▶ Interdisciplinary Academic Programs and MoUs
- ▶ Faculty Trained Abroad

## Key Features

- ▶ Truly Multidisciplinary Framework
- ▶ Institutionalized Quality-Culture via IQAC Alignment
- ▶ Proactive Research Forums and Expert-Talk Series
- ▶ Community Engagement and Societal Impact
- ▶ Deep Faculty-Student Mentorship
- ▶ Committed to Academic Rigor, Research Advancement, and Holistic Growth

## Advanced Laboratories

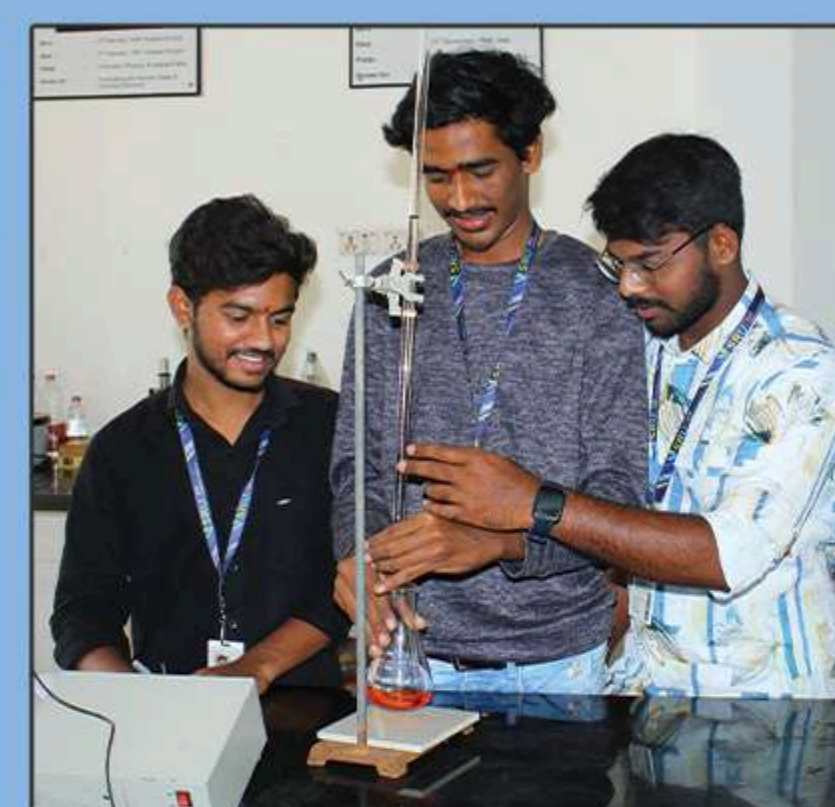

# International Program

**Bachelor of Science  
Advanced (Honours)**

**2+2**  
Years Study Model



## Year 1 and 2 at India

### SR University Campus

Complete two years of compulsory foundation studies co-designed by The University of Melbourne and SR University. This involves the four major disciplines of Science (Mathematics, Physics, Chemistry, and Biology).

## Year 3 and 4 at Melbourne, Australia

### The University of Melbourne Parkville campus

Study your final two years at The University of Melbourne's Parkville campus, where you'll select a major from those offered in the Bachelor of Science Advanced (Honours) and complete a minor research thesis in your final year.

## Clubs

- |                                                                                                                                                                                               |                                                                                                                 |
|-----------------------------------------------------------------------------------------------------------------------------------------------------------------------------------------------|-----------------------------------------------------------------------------------------------------------------|
| <ul style="list-style-type: none"><li>• <b>Drama and Theatre Club</b></li><li>• <b>Japanese Language &amp; Culture Club</b></li><li>• <b>Literary and Master Communicators Club</b></li></ul> | <ul style="list-style-type: none"><li>• <b>Community Service Club</b></li><li>• <b>Astronomy Club</b></li></ul> |
|-----------------------------------------------------------------------------------------------------------------------------------------------------------------------------------------------|-----------------------------------------------------------------------------------------------------------------|

## Memorandum of understanding ( MoU )



MoU with St. Mary's Group of Institutions, Hyderabad.



MoU with Science College (Physics), Osmania University Hyderabad.



MoU With Watzmann Consulting GmbH, Germany.

# SRU

**SR UNIVERSITY**

Ananthasagar, Hasanparthy  
Warangal 506371, Telangana, India

Contact for more info  
**+91 8331004040 / 3030**



**FIND OUT MORE**  
[www.sru.edu.in](http://www.sru.edu.in)

 /SR UNIVERSITY